

- WHITE WINES -

- PINOT GRIGIO**
BOTTLE 18-00 - 175ML 5-00 - 250ML 6-50
CRESCENDO, TERRE DI CHIETI, ITALY
- CHARDONNAY**
BOTTLE 19-00 - 175ML 5-25 - 250ML 6-75
FLOR DEL FUEGO, CHILE
- SAUVIGNON BLANC**
BOTTLE 20-00 - 175ML 5-50 - 250ML 6-80
CENTRAL VALLEY, CHILE
- PICPOUL DE PINET**
BOTTLE 23-00 - 175ML 6-40 - 250ML 7-80
PLO D'ISABELLE, LANGUEDOC, FRANCE
- FALANGHINA**
BOTTLE 24-00
MOZZAFIATO, CAMPANIA, ITALY
- ORGANIC VERDEJO**
BOTTLE 24-00
DOMINIO DE LA FUENTE, CASTILLA, SPAIN
- VIOGNIER**
BOTTLE 28-00
BARON DE BAUSSAC, SOUTH OF FRANCE
- GRÜNER VELTLINER**
BOTTLE 28-00
SEPP MOSER, AUSTRIA
- ALBARIÑO**
BOTTLE 29-00
EL CANTE, RIAS BAIXAS, SPAIN
- MARLBOROUGH SAUVIGNON BLANC**
BOTTLE 30-00
KOKAKO, NEW ZEALAND
- MÂCON VILLAGES**
BOTTLE 34-00
CAVE D'AZE, BURGUNDY, FRANCE
- CHABLIS**
BOTTLE 40-00
BURGUNDY, FRANCE
- POUILLY-FUISSÉ**
BOTTLE 46-00
DOMAINE TROUILLET, BURGUNDY, FRANCE
- CIRCLE OF LIFE**
BOTTLE 47-00
WATERKLOOF STELLENBOSCH, SOUTH AFRICA

- RED WINES -

- MERLOT**
BOTTLE 18-00 - 175ML 5-00 - 250ML 6-50
MARCEL MARTIN, PAYS D'OC, FRANCE
- SHIRAZ**
BOTTLE 19-00 - 175ML 5-25 - 250ML 6-75
OLD GUM TREE, AUSTRALIA
- CABERNET SAUVIGNON**
BOTTLE 20-00 - 175ML 5-50 - 250ML 6-80
MARCEL MARTIN, PAYS D'OC, FRANCE
- MALBEC**
BOTTLE 23-00 - 175ML 6-40 - 250ML 7-80
BEEFSTEAK, MENDOZA, ARGENTINA
- PINOT NOIR**
BOTTLE 25-00
FIVE RAVENS, RECAS, ROMANIA
- CARMENERE**
BOTTLE 28-00
CLARO, COLCHAGUA VALLEY, CHILE
- PRIMITIVO APPASSIMENTO**
BOTTLE 29-00
APERICENA, PUGLIA, ITALY
- RIOJA CRIANZA**
BOTTLE 30-00
CONDE DE CASTILE, RIOJA, SPAIN
- CÔTES DU RHÔNE VILLAGES**
BOTTLE 31-00
LES COTEAUX, BOUTINOT, FRANCE
- PINOTAGE**
BOTTLE 31-00
FALSE BAY, SOUTH AFRICA
- LOS VASCOS CABERNET SAUVIGNON**
BOTTLE 35-00
COLCHAGUA, CHILE
- CHÂTEAUNEUF-DU-PAPE**
BOTTLE 36-00
RHÔNE VALLEY, FRANCE
- PURPLE PARADISE ZINFANDEL**
BOTTLE 38-00
CHRONIC CELLARS, PASO ROBLES, CALIFORNIA
- RULLY**
BOTTLE 42-00
MAISON CHANZY, CÔTE CHALONNAISE,
BURGUNDY, FRANCE
- ST EMILION GRAND CRU**
BOTTLE 65-00
ST EMILION, BORDEAUX, 2015

- ROSE WINES -

- ZINFANDEL ROSE**
BOTTLE 19-00 - 175ML 5-25 - 250ML 6-75
GUFETTO, ITALY
- SYRAH ROSE**
BOTTLE 18-00 - 175ML 5-00 - 250ML 6-50
MARCEL MARTIN, FRANCE

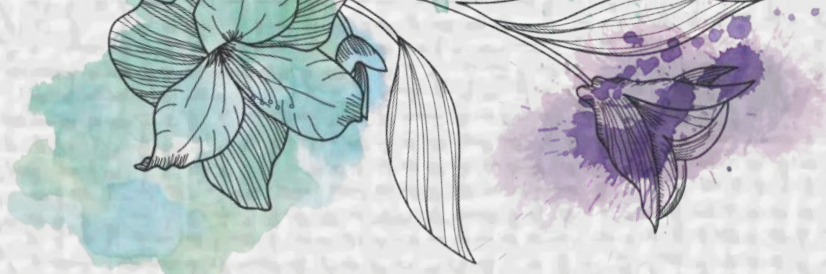

MARKET TAVERN
STEAK HOUSE
- ALNWICK -

DRINKS MENU

After a great amount of tasting and consideration we have chosen a selection of great wine we are happy to suggest as our "House recommendations", offering the best palate pleasers and bouquets, qualities typical of the grape varietal and country of origin by the glass or the bottle.

- DESSERT WINE -

- MUSCAT**
BOTTLE 19-00 - 125ML 5-50
AUSTRALIA

- SPARKLING SELECTION -

- PROSECCO**
BOTTLE 28-00 - GLASS 6-00
VENETO, ITALY
- ENGLISH SPARKLING WINE**
BOTTLE 45-00
CHAPEL DOWN, KENT, ENGLAND
- CHAMPAGNE**
BOTTLE 45-00
NICOLAS COURTIN
- LOUIS ROEDERER, BRUT NV**
BOTTLE 65-00
- VEUVE CLICQUOT, BRUT NV**
BOTTLE 65-00
- LAURENT PERRIER CUVÉE ROSÉ**
BOTTLE 86-00

- AFTER DINNER TIPPLES -

- BRANDY ALEXANDER 7-50
AMARETTO 2-75
LIMONCELLO 2-50
- PORT**
TAYLOR'S LATE BOTTLED VINTAGE 5-50
COCKBURN'S SPECIAL RESERVE 6-00
CROFT 10 YEAR TAWNY 6-50
- BRANDY**
REMY MARTIN COGNAC 5-50
COURVOISIER VSOP COGNAC 4-50
ARMAGNAC 5-00

- SPIRITS -

- HOUSE SELECTION 2-80
GIN/VODKA/RUM/WHISKEY
- PREMIUM 3-80
BOTANICAL GINS
- HENDRICKS 3-50
ALNWICK RUMS 3-50
KRAKEN RUM 3-50
HOTSPUR LOCAL GIN 4-00
BACARDI 2-80
PREMIUM SPICED RUM 3-20
OVER-PROOF RUM 4-00
PREMIUM SINGLE MALT WHISKY 4-00
JACK DANIELS 3-00
SOUTHERN COMFORT 3-00
MARTINI DRY 3-00
- MARTINI SWEET 3-00
TEQUILA 3-00
SAMBUCA 2-50
JÄGERMEISTER 2-50
PEACH SCHNAPPS 2-50
REMY MARTIN 5-50
COURVOISIER VSOP 4-50
ARMAGNAC 5-00
COINTREAU 3-50
TIA MARIA 3-50
BAILEYS 3-50
JAMESON'S 3-50
CAMPARI 3-00
KAHLUA 3-00

- COCKTAIL SELECTION -

- HEPPLE GIN HEDGEROW** 7-50
FENTIMANS TONIC, GRAPEFRUIT ZEST, HINT OF ELDERFLOWER, ROSEMARY
- PHOEBE ROSE BLUSH** 7-50
PINK GIN, RHUBARB & GINGER LIQUEUR, ROSE LEMONADE
- CLASSIC HENDRICKS** 7-50
FENTIMANS BOTANICAL TONIC, CUCUMBER, MINT
- NIKKI FIZZ** 7-50
VIOLET GIN LIQUEUR, PINK GIN AND LEMON, TOPPED WITH PROSECCO AND PARMA VIOLETS
- AMBLE BRAMBLE** 7-50
ALNWICK GIN, LEMON, SUGAR SYRUP, AND CHAMBORD OVER CRUSHED ICE, DAMSON DRIZZLE
- TAVERN COOLER** 7-00
WHITE WINE, COINTREAU, ROSE LEMONADE OVER ICE, MINT, AND CITRUS FRUITS
- NORTH SEA BREEZE** 7-50
RUSSIAN VODKA, PEACH SCHNAPPS, GRAPEFRUIT, CRANBERRY OVER ICE
- TOBY** 7-50
PROSECCO, BLOOD ORANGE GIN, AND ELDERFLOWER CORDIAL
- BRANDY ALEXANDER** 7-50
BRANDY, CREAM, BAILEYS
- PORN STAR MARTINI** 7-80
ABSOLUT VANILIA VODKA, PASSOA, MANGO & PASSIONFRUIT, PROSECCO SHOT
- HARRY'S DARK AND STORMY** 7-80
ALNWICK DARK RUM, SPICED KRAKEN RUM, FENTIMANS GINGER BEER, AND LIME
- JAMIE'S RUMMERY SPECIAL** 7-80
HOMEMADE CHILLI RUM, ALNWICK DARK RUM, CARIBBEAN FRUIT PUNCH
- MOJITO LIKE** 7-50
WHITE ALNWICK RUM, BACARDI BIANCA, MINT, SUGAR AND LIME OVER CRUSHED ICE
- CHARLIE'S FAVOURITE ZOMBIE** 7-50
LIMONCELLO, ALNWICK SPICED RUM, GRENADINE, OVER-PROOF RUM, PINEAPPLE JUICE
- CLASSIC PIMMS**
GLASS 5-50 LITRE JUG 15-00
WITH LEMONADE AND FRUIT SUPER LACED WITH ALNWICK GIN +3-80/SHOT
- ESPRESSO MARTINI** 8-00
KAHLUA, VANILLA VODKA, ESPRESSO SHOT
- BLOODY MARY** 7-50
LARGE RUSSIAN VODKA, TOMATO JUICE AND ALL THE GOOD STUFF. YOU DECIDE HOW SPICY.
- REIVERS OLD FASHIONED** 7-50
LARGE SCOTCH WHISKY, ANGOSTURA BITTERS, ORANGE AND SUGAR OVER ICE, CHERRY GARNISH.

- BEER LIST -

- | DRAUGHT LAGER | PINT | BOTTLE DRINKS | |
|----------------|------|------------------------|------|
| CARLING | 4-20 | PERONI | 3-90 |
| STELLA | 4-70 | DESPERADO | 3-90 |
| SAN MIGUEL | 4-90 | BUDWEISER | 3-90 |
| SHIPYARD | 5-10 | NEWCASTLE BROWN ALE | 4-00 |
| DRAUGHT ALE | PINT | NON ALCOHOLIC | 3-80 |
| REAL ALE | 4-20 | LAGER 0% | |
| GUINNESS | 4-50 | MAGNERS ORIGINAL IRISH | 4-50 |
| DRAUGHT CIDER | PINT | FRUIT CIDERS | 4-50 |
| STOWFORD PRESS | 4-50 | | |

- SOFT DRINKS -

- | | | | |
|--|-----------|---|------|
| COCA COLA | 2-00/3-00 | BRITVIC 55 | 2-90 |
| DIET COKE | 1-90/2-90 | Apple, Orange | |
| LEMONADE | 1-90/2-90 | FENTIMANS | 2-90 |
| CORDIAL ADD | 0-50 | Rose Lemonade, Victorian Lemonade, Ginger Beer, Dandelion & Burdock | |
| COCA COLA 330ml BOTTLE | 2.80 | FENTIMANS TONICS | 2-20 |
| COKE ZERO 330ml BOTTLE | 2.80 | Prestige Tonic, Tonic light | |
| J2O | 2-80 | FEVER TREE TONIC | 2-60 |
| Orange & Passion Fruit, Apple & Mango, Apple & Raspberry | | FRUIT JUICES | 2-00 |
| J2O APPLE & WATERMELON SPRITZ | 3-20 | Orange, Cranberry, Apple, Pineapple, Tomato | |
| BOTTLE GREEN Elderflower | 2-90 | NORTHUMBRIAN SPRING WATER 330ML | 2-00 |
| SCHWEPES | 2-00 | Sparkling or 750ML | 4-00 |
| Tonic, Diet, Bitter lemon, Ginger ale | | still Natural Spring Mineral | |
| | | FRUIT SHOOTS | 1-50 |

- HOT DRINKS -

- | COFFEES | | TEAS | |
|---|------|-----------------|------|
| FRESH GROUND COFFEE | 2-80 | BREAKFAST BLEND | 2-20 |
| ESPRESSO | 2-80 | NORTHUMBRIAN | 2-70 |
| LATTE | 2-80 | EARL GREY | |
| CAPPUCCINO | 2-80 | MINT | 2-20 |
| AMERICANO | 2-80 | LEMON | 2-20 |
| COFFEE, WITH YOUR CHOICE OF LIQUEUR AND CREAM | 5-50 | GREEN | 2-20 |
| | | HOT CHOCOLATE | 3-50 |